

# Sixth Field Subbasin Report: SOUTH FORK SCHOONER

**Fifth field name:** Drift Creek (Siletz)

**HUC (5 digit):** 40803

**Physical Attributes**

Area (acres): 2,728

Stream Length @ 1:100k scale: 7918 meters

Road Density (miles/sq. mile): 4.42

**Habitat**

No aquatic habitat inventory data existed for this subbasin.

**RBA Averages (1998-1999)**

No 1998-1999 rapid bioassessment data existed for this subbasin.

**Assessment Rank (1 is best)**

Summer Coho Rank: Not Ranked

Winter Coho Rank: Not Ranked

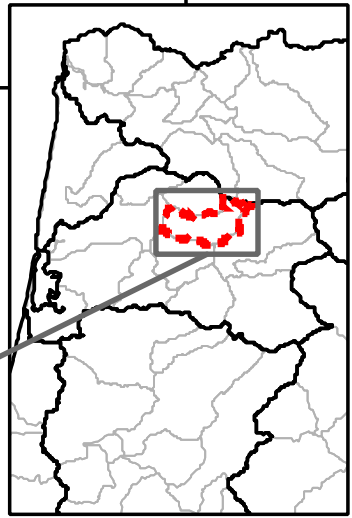
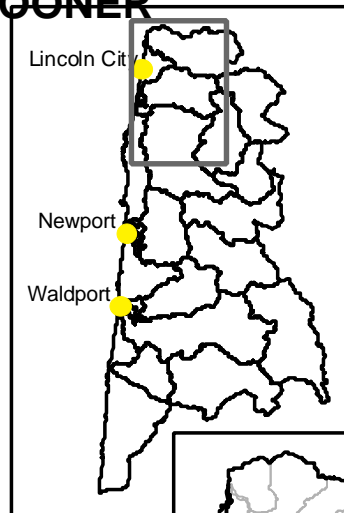

- |                          |                      |                    |
|--------------------------|----------------------|--------------------|
| Coho juveniles per sq. m | Fifth-field Boundary | Roads              |
| ○ 0                      | Sixth-field Boundary | Impassable Culvert |
| ○ 0.01 - 0.75            | Streams              | Passable Culvert   |
| ○ 0.76 - 1.5             | — 1st - 4th order    | City Limits        |
| ○ Greater than 1.5       | — 5th - 6th order    | County Boundary    |
|                          | — 7th - 8th order    |                    |

